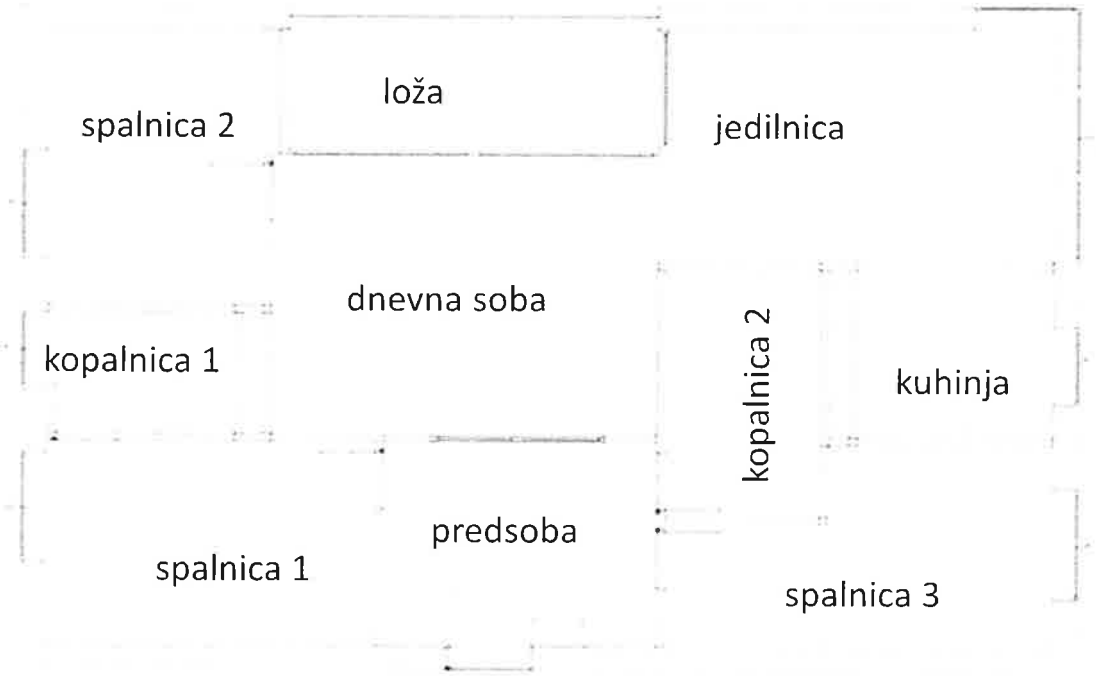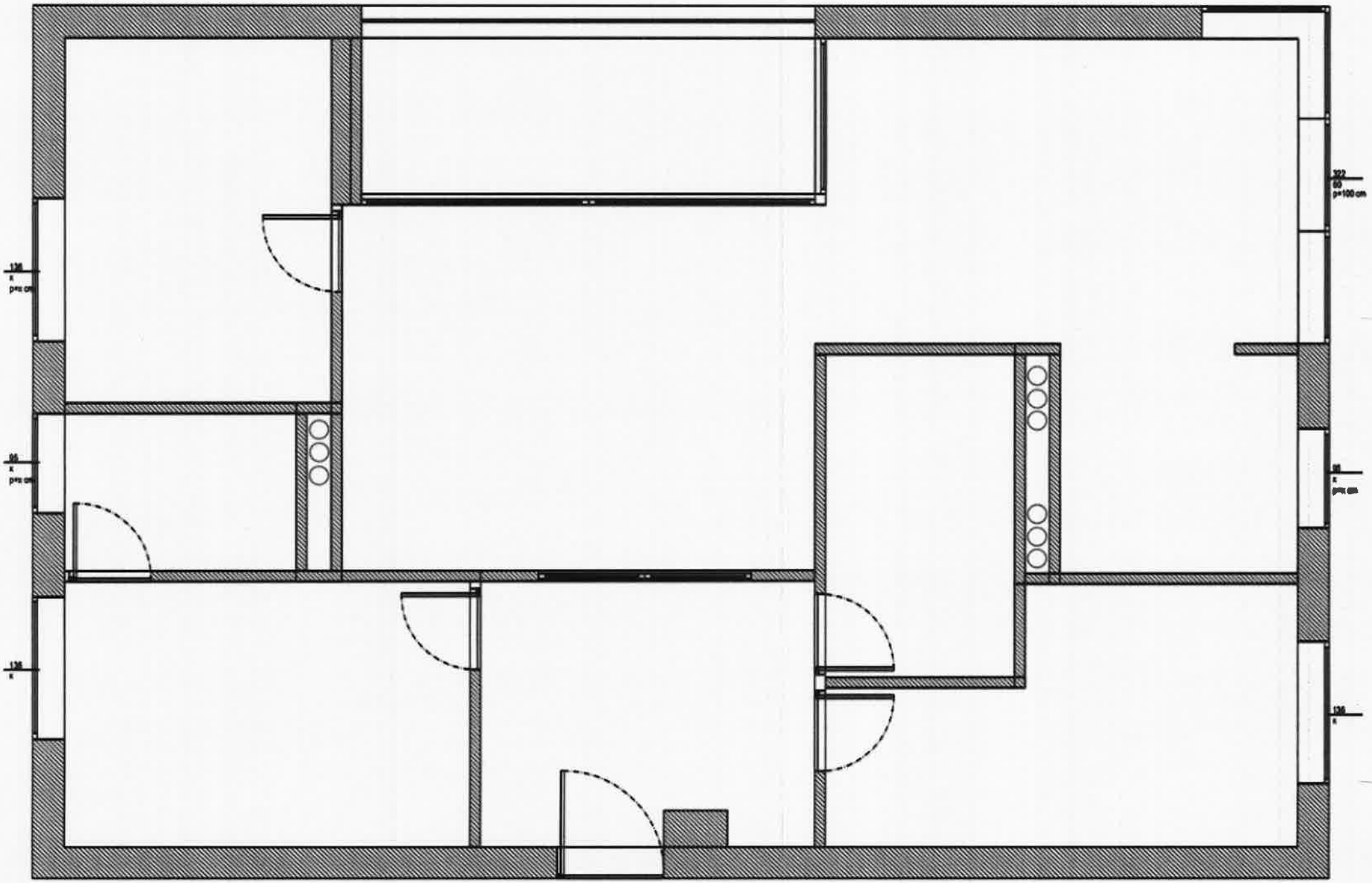
loža
spalnica 2
jedilnica
dnevna soba
kopalnica 1
kopalnica 2
kuhinja
predsoba
spalnica 1
spalnica 3